

## **Direction**



**Professor Leann Tilley**

Director

The University of Melbourne

[To email click here](#)



**A/Professor Harry Quiney**

Deputy Director & Group Leader TMP

The University of Melbourne

[To email click here](#)

## **Attosecond Science Program**



**Professor Dave Kielpinski**

Program Leader

Griffith University

[To email click here](#)



**A/Professor Robert Sang**

PI

Griffith University

[To email click here](#)



**Dr Xiaohong Han**

Research Fellow

Griffith University

[To email click here](#)



**Mr Malcolm Kelson**

Technical Officer

Griffith University

[To email click here](#)



**Dr Champak Khurmi**

Post Doc

Griffith University

[To email click here](#)



**Dr Han Xu**

Post Doc

Griffith University

[To email click here](#)

## Biological Sciences Program

## Academic & Research

Written by Administrator

Tuesday, 01 March 2011 22:00 - Last Updated Monday, 24 March 2014 10:16

---



**Professor Mike Ryan**

Program Leader  
La Trobe University  
[To email click here](#)



**A/Professor Martin Scanlon**

Research Fellow  
Monash University  
[To email click here](#)



**Dr Jacqui Gulbis**

PI  
WEHI  
[To email click here](#)



**Dr Matthew Dixon**

Research Fellow  
The University of Melbourne  
[To email click here](#)



**Dr Kirstin Elgass**

Research Fellow  
La Trobe University  
[To email click here](#)

## Academic & Research

Written by Administrator

Tuesday, 01 March 2011 22:00 - Last Updated Monday, 24 March 2014 10:16

---



**Dr Eric Hanssen**

Affiliate Researcher

The University of Melbourne

[To email click here](#)



**Shannon Kenny**

Research Assistant

The University of Melbourne

[To email click here](#)



**Dr Nick Klonis**

Associate Researcher

The University of Melbourne

[To email click here](#)



**Dr Marc Kvansakul**

Affiliate Researcher

La Trobe University

[To email click here](#)



**Alex Lowdin**

Technical Assistant

La Trobe University

[To email click here](#)

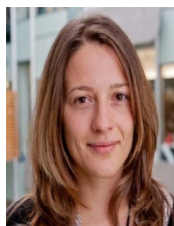

**Dr Coralie Millet**

Research Fellow

The University of Melbourne

[To email click here](#)



**Dr Con Dogovski**

Research Fellow

The University of Melbourne

[To email click here](#)



**Dr Biswaranjan Mohanty**

Research Fellow

Monash University

[To email click here](#)



**Dr Martin Williams**

Research Fellow

Monash University

[To email click here](#)



**Dr Diana Stojanovski**

Affiliate Researcher

The University of Melbourne

[To email click here](#)



**Dr Michael Baker**

Affiliate Researcher

The University of Melbourne

[To email click here](#)



**Dr David Stroud**

Research Fellow

La Trobe University

[To email click here](#)

## Experimental Methods Program



**Dr Grant van Riessen**

Program Leader

La Trobe University

[To email click here](#)



**Professor Keith Nugent**

Federation Fellow

La Trobe University

[To email click here](#)

## Academic & Research

Written by Administrator

Tuesday, 01 March 2011 22:00 - Last Updated Monday, 24 March 2014 10:16

---



**Dr Brian Abbey**

Lecturer

La Trobe University

[To email click here](#)



**Dr Benedicta Arhatari**

Research Fellow

La Trobe University

[To email click here](#)



**Dr Eugeniu Balaur**

Research Fellow

La Trobe University

[To email click here](#)



**Dr Bo Chen**

Research Fellow

La Trobe University

[To email click here](#)

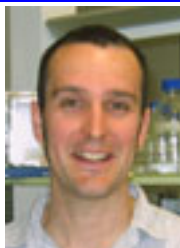

**Dr Michael Jones**

## Academic & Research

Written by Administrator

Tuesday, 01 March 2011 22:00 - Last Updated Monday, 24 March 2014 10:16

---

Super Science Research Fellow

La Trobe University

[To email click here](#)

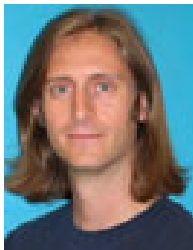

**Dr Mark Junker**

Research Fellow

La Trobe University

[To email click here](#)



**Professor Andrew Peele**

Affiliate Researcher

Australian Synchrotron

[To email click here](#)



**Dr Chanh Tran**

Research Fellow

La Trobe University

[To email click here](#)

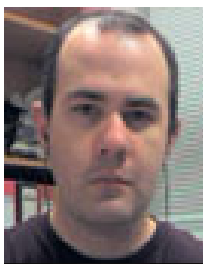

**Dr Ashish Tripathi**

Research Fellow

La Trobe University

[To email click here](#)





**Dr Mac Ba Luu**

Post Doc

La Trobe University

[To email click here](#)

### Short Wavelength Laser Source Program



**Professor Lap Van Dao**

Program Leader

Swinburne University

[To email click here](#)



**Professor Peter Hannaford**

Affiliate Researcher

Swinburne University

[To email click here](#)



**Dr Jeffrey Davis**

Research Associate

Swinburne University

[To email click here](#)



**A/Professor Trevor Smith**

Research Fellow

The University of Melbourne

[To email click here](#) **Dr Clare Henderson**

Research Fellow

The University of Melbourne

[To email click here](#) **Adabelle Ong**

Research Assistant

The University of Melbourne

[To email click here](#)



**Gareth Dickenson**

Post Doc

The University of Melbourne

[To email click here](#)

## Structure Determination Methods Program



**Dr Victor Streltsov**

Program Leader

CSIRO Parkville

[To email click here](#)



**Dr Connie Darmanin**

Post Doc

CSIRO Parkville

[To email click here](#)

## **Theory and Modeling Program**



**A/Professor Harry Quiney**

Program Leader & Deputy Director of CXS

The University of Melbourne

[To email click here](#)



**Dr Ruben Dilanian**

Research Fellow

The University of Melbourne

[To email click here](#) □



**Dr Shan Shan Kou**

Research Fellow

The University of Melbourne

[To email click here](#)



**Dr Andrew Martin**

Research Fellow

The University of Melbourne

[To email click here](#)

## **Ultra Cold Plasma Source Program**

## Academic & Research

Written by Administrator

Tuesday, 01 March 2011 22:00 - Last Updated Monday, 24 March 2014 10:16

---



### **Professor Rob Scholten**

Program Leader

The University of Melbourne

[To email click here](#)



### **Dr Benjamin Sparkes**

Post Doc

The University of Melbourne

[To email click here](#)